MUSICANEO

Benjamin (Veniamin) Khaèt
i2. Peter I (parts)

Parts

Lyrics by Benjamin (Veniamin) Khaèt

SCORE TOUT BCĚ WMV

PDF "Tsar Peter I" de Veniamin Khaët VII/1935 "Пётр I" Вениамина Хаэта

Vers du compositeur V.Khaët - Слова композитора В.Хаэта

Canto

Петр I
I

Tenori

Bassi

21

2

27

2

22

13

9

Е - ще да - вай!

Е - ще

75

Е - ще

Е - ще

5

Е - ще да - вай

Е - ще да - вай

Еще да - вай

Е - ще

86

Е - ще да - вай

Е - ще

Е - ще

Да - вай Да -

Е - ще

Е - ще Да - вай

Да - вай Да -

93

вай

Да -

вай!

4

4

вай

Да - вай!

Contrabassi

Петр I
I

Andante molto pesante

ff

7 **1** Piu Mosso

13 **2**

19 **3** *Allegro*

25 *p* **4** *f*

32 *ff* **5**

38 *ff* **6**

44 **4** **5** *Allegro Moderato e molto e*

52 **6**

59 **7**

66 *arco*

73 **8**

Clarinetto in B I

Петр I
I

Andante molto pesante 1 Piu Mosso

ff

9

16

22 3 Allegro

30

37

43 5 Allegro Moderato e molto espressivo

ff

53

59

64 7

71 8

79 9

Clarinetto in B II

Петр I
I

Andante molto pesante 1 *Piu Mosso*

9 *ff*

16 2

22 3 *Allegro*

30 *ff*

37 4

43 *ff*

48 5 *Allegro Moderato e molto espressivo*

54 *ff*

60 7

66 8

75 9

2 Corni in F

Петр I
I

Andante molto pesante Piu Mosso

1

9

16

23

Allegro

29

32

36

40

ff

47

Allegro Moderato e molto espressivo

53

ff

60

67

Fagotto

Петр I
I

Andante molto pesante

ff

7 **1** *Piu Mosso*

14 **2**

21 *solo*

Allegro

26 **3** *f*

33 **4** *ff*

40 **5** *ff* **6**

5 *Allegro Moderato e molto espressivo* **6**

ff **7**

58 **8**

65

73

82 **5**

Faluto

Петр I
I

Andante molto pesante 1 Piu Mosso

9

16 2

Allegro

23 3 12

Flauto Piccolo

41 5 *Allegro Moderato e molto*

ff 3

54 6

ff

60 7

67 8

74 6

86 9

Oboe

Петр I
I

Andante molto pesante **1** Piu Mosso

ff

2

Allegro

3 *ff*

5 *Allegro Moderato e molto espressivo* *f* **6**

7

8

Piano

Петр I

I

Andante molto pesante

1 Piu Mosso

2

2

3 Allegro

5 Allegro Moderato e molto espressivo

6

Trombone

Andante molto pesante

Piu Mosso

7 1

p

13

19 2

Allegro

25 3 9 *f*

pp

39 5 *Allegro Moderato e molto espressivo* 11 *ff*

56 6 *ff*

63 7 4 *p*

73 8

80 2 *p*

88 \vee \vee \vee \vee

95 4

2 Trombe in B

Петр I
I

Andante molto pesante

ff

Piu Mosso

1

2

Allegro

3

4

5

6

7

8

9

4

p

pp

f

Violini I

Петр I
I

Andante molto pesante

4 *ff*

6

8 **1** *Piu Mosso*
Sul g
Cantabile

15 **2**

22 *Allegro* *mf*

28 **3** *ff*

39 *ff*

43 **4** *ff*

47 **5** *Allegro Moderato e molto espressivo*
molto cantabile

57 **6**

64 **7** *pizz.*

70 8

77

88

95

Violini II

Пер I
I

Andante molto pesante

ff

4

6

8 **1** *Piu Mosso*
Cantabile

15

22 **2**

28 **3** *Allegro*
ff

39

43 **4**

47 **5** *Allegro Moderato e molto espressivo*
fff

57 **6** *molto cantabile*

64 **7** *arco*
pizz.

Violoncelli

Петр I
I

Andante molto pesante

ff

6 1 Piu Mosso

12 2

18

24 *div.* 3 Allegro 2

31 *f* 2 *ff* 6 3 3

38 *ff* 6 3 3 3 3 3 3 3 3 3 3 3

43 3 3 *ff* 3 4

47 4 5 Allegro Moderato e molto espressivo

57 6

64 7 *arco*

71 *pizz.* 8

Viola

Пер I
I

Andante molto pesante

ff

4

6

9

16

22

Allegro

29

39

43

47

Allegro Moderato e molto espressivo

57

64

pizz.

arco

1 Piu Mosso

2

3

4

5

6

7

8

9

10

11

12

13

14

15

16

17

18

19

20

21

22

23

24

25

26

27

28

29

30

31

32

33

34

35

36

37

38

39

40

41

42

43

44

45

46

47

48

49

50

51

52

53

54

55

56

57

58

59

60

61

62

63

64

65

66

67

68

69

70

71

72

73

74

75

76

77

78

79

80

81

82

83

84

85

86

87

88

89

90

91

92

93

94

95

96

97

98

99

100

71 8

78 5

85 4

Batteria

II

Allegro

Timpani in H-E

Allegro, *pp*

3 3 3 3 3 3 3 3 3 3 3 3 3 3 3 3 3 3

Hammer with anvil (молотком по наковальне)

Allegro

Axes (Топоры)

5

5 3 3 3 3 3 3 3 3 3

0

0

14

14

Contrabassi

II

Allegro

Clarinetto in B I

II

Allegro

2

9

13

2

Clarinetto in B II

II

Allegro

9

14

2

2 Corni in F

II

Allegro

Cor. I

Cor. I

Cor. I

2

2

2

8

13

Bassoon

II

Allegro

p

0 6

Flauto

II

Allegro

4

7

f

ff

16

Oboe

II

Allegro

2

p

8

3

p

17

p

2 Trombe in B

II

Allegro *Con Sord.*

2

8

3

2

17

Violini I

II

Allegro

pp

3

5

7

9

11

13

15

17

Violini II

II

Allegro

pp

3

5

7

9

11

13

15

17

Violoncelli

II

Allegro

pp

4

7

10

13

16

Viola

II

Allegro

*pp*

Contrabassi

III

Allegro con fuoco ♩ = 140

8 *ff*

14

17

20

23

26

29

32

35

40 *fff*

Clarinetto I

(B)

III

Allegro con fuoco $\text{♩} = 140$

ff

4 10

21

24 *ff*

26

28

31 *f* *ff* 2

38

Clarinetto II

(B)

III

Allegro con fuoco $\text{♩} = 140$

10

23 *ff*

26

28

31 *f* *ff* 2

38

2 Corni in F

III

Allegro con fuoco ♩ = 140

4 *ff* *a 2* 2

11 *ff* *a 2* 4 *ff* 12

33 *f* *a 2* *fff*

40 *fff*

Bassoon

*III*Allegro con fuoco $\text{♩} = 140$

8

7

20

3

ff

30

f

38

fff

Oboe

III

Allegro con fuoco $\text{♩} = 140$

ff *ff* *ff* *ff* *ff*

25 28 31 39

Piano

III

Allegro con fuoco ♩ = 160

Piccolo

III

Allegro con fuoco $\text{♩} = 140$

8^{va}

4

14

25

ff

28

31

5

ff

35

Trombone

III

Allegro con fuoco $\text{♩} = 140$

10

24

31

35

ff

p

fff

fff

Timpani

III

Allegro con fuoco ♩ = 140

7

11

18

27

38

sfz

p

cresc.

pp

fff

fff

fff

fff

fff

p

2 Trombe in B

III

Allegro con fuoco ♩ = 140

3 6 2

15 *ff* 2 4 3 3 3 3 3 3 4

27 *ff* 5 *ff*

37 *ff*

Violini I

III

Allegro con fuoco ♩ = 140

ff

ff sul G

4

8

12

16

19

22

25

28

31

34

37

39

Violini II

III

Allegro con fuoco ♩ = 140

ff

4

8

12 *sul G*

16

19

22

23 *sul D*

25

28

31

34

38 *2*

fff

Violoncelli

III

Allegro con fuoco ♩ = 140

Viola

III

Allegro con fuoco ♩ = 140

ff

4

8

12

ff

15

18

21

24

27

30

33

36

fff

Batteria

IV

Presto

Timpani

Piatti

8

8

15

15

22

4

4

11

11

fff

fff

fff

p

Contrabassi

IV

Presto

fff

12

ff

19

2

27

2

35

Clarinetto in B I

IV

Clarinetto in B II

IV

Presto

ff *f*

7 10

23 *ff* *pp* 6

35 4

2 Corni in F

IV

Presto

9

26

a 2

13

fff *fff* *ff* *f* *ff*

Bassoon

IV

Presto

fff *f*

8 8

22 15

Flute

IV

Oboe

IV

Trombone

IV

Presto

9

16

25

12

2 Trombe in B

IV

Presto

fff *fff* 6

Solo I

12 3 3 3 2

20 *f* 4 *f* *ff* 2

31 *f* 3 3 3 3

40 3

Violini I

IV

Presto

fff *fff* *p*

7 *ff*

14 2

22 16

Violini II

IV

Presto

fff fff p

7

ff

14

2

22

16

Violoncelli

IV

Presto

8

15

23

31

38

fff *fff* *p* *ff*

Viola

IV

Presto

8

15

23

16

Campanelli

V

Clarinetto in B I

V

Clarinetto in B II

V

Flute

V

Oboe

V

Violini I

V

pizz.
p *pp* *div.*

7

14

Violini II

V

Viola

V

Batteria

VI

Timpani

fff

Piatti

Tambure militare

Gran Cassa

8

Timpani

s

Piatt.

Tro.

G. Cassa

15

Timpani

s

Piatt.

Tro.

G. Cassa

pp

6 WAV

Contrabassi

VI

Clarinetto in B I

VI

Clarinete in B II

VI

2 Corni in F

VI

Bassoon

VI

Flute

VI

Oboe

VI

Trombone

VI

2 Trombe in B

VI

ff

8

16

22 *solo*
f

28 1 2

Violini I

VI

Violini II

VI

Violoncelli

VI

Viola

VI

Contrabassi

VIII

Presto

f

Fine

D.S. al Fine

Clarinetto in B I

VIII

Presto *f* *tr* *f*

Fine

D.S. al Fine

Clarinetto in B II

VIII

Presto

f

f

Fine

D.S. al Fine

2 Corni in F

VIII

Presto 6 *ff* 1 2 *Fine*

12 *D.S. al Fine*

Bassoon

VIII

Presto

f

Fine

D.S. al Fine

Flute

VIII

Oboe

VIII

Trombone

VIII

Timpani

VIII

2 Trombe in B

VIII

Presto *Fine*

6 *mf* *mf*

12 2 *D.S. al Fine*

Violini I

VIII

Presto
div.
f

Fine

D.S. al Fine

Violini II

VIII

Presto

f

Fine

D.S. al Fine

Violoncelli

VIII

Presto
f

7 *Fine*

14 *D.S. al Fine*

Viola

VIII

Presto

f

8 *Fine*

15 *D.S. al Fine*

Contrabassi

X

pizz.
ff

7 *pizz.*
ff

22

29

36

Clarinetto in B I

X

Clarinetto in B II

X

2 Corni in F

X

Bassoon

X

Oboe

X

Piccolo

X

Tambourine

X

$\frac{2}{4}$
ff

8

3

Свист

3

ff

19

26

pp

33

Trombone

X

2 Trombe in B

X

Violini I

X

pizz.
ff

7
arco
pp
pizz.

14
arco
ff
pizz.

21

28

35

Violini II

X

pizz.
ff

7
arco
pp
pizz.

14
arco
ff
pizz.

21

28

35

Violoncelli

X

pizz.
ff

7
arco
pp

14
pizz.
ff

21
pizz.
ff

28
pizz.
ff

35
pizz.
ff

Viola

X

pizz.
ff

8
pizz.
ff

19

26

33

Batteria

XI

31

Timp.

Son.

Piat.

38

5

Timp.

Son.

Piat.

49

Timp.

Son.

Piat.

56

Timp.

Son.

Piat.

63

Timp.

Son.

Piat.

70

70

Timp

Son.

Piat.

77

77

Timp

Son.

Piat.

Contrabassi

XI

Clarinetto in B I

XI

Clarinetto in B II

XI

6

13

20

29

35

46

51

58

65

72

78

3

5

5

2

2 Corni in F

XI

2

10

17

28

37

48

54

61

68

75

82

3

5

ff

2

Bassoon

XI

Flute

XI

Oboe

XI

Piano

XI

Trombone

XI

8

15

22

33

40

51

58

65

72

79

2 Trombe in B

XI

Violini I

XI

Violini II

XI

2

ff

3

10

14

21

28

ff

3

37

43

50

57

64

71

76

3

3

3

3

3

3

3

2

Violoncelli

XI

Viola

XI

Batteria

XII

 - Campana:** Rests throughout.
 - Piatti:** Rests throughout.
 - Gran cassa:** Rests throughout.
 - Piatti:** Rests throughout.
 - Campana:** Rests throughout.
 - Tambourino:** Rests throughout.
 - Piatti:** Rests throughout.

26

Camp

Timp.

Tamb.

Piatti

Cassa

33

Camp

Timp.

Tamb.

Piatti

Cassa

40

14

14

14

14

14

14

Camp

Timp.

Tamb.

Piatti

Cassa

fff

Contrabassi

XII

7

18 *ff* *ppp*

23

26

29

32

35

38

41 15 3 6 *pp*

68

Clarinet 1
(B)*XII*

Clarinet 2
(B)*XII*

2 Corni
(F)

XII

Flauto

XII

12

ff

8^{va}

15

ff

19

2

7

30

33

36

4

6

51

8^{va}

4

58

61

67

70

2

Piano

XII

Trombone
e Tuba*XII*

2 Trombe

XII

Measures 1-8: *ff*, dynamics *ff*, fingerings 2, 2, 2.

Measures 9-16: *ff*, *p*, fingerings 2, 2, *a2*.

Measures 17-20: *ff*, *ff*, *ff*.

Measures 21-31: *ff*, *solo*, triplets, fingerings 3, 3, 3, 3, 3, 3, 3, 3, 3.

Measures 32-46: *ff*, fingerings 5, 6.

Measures 47-55: *ff*, fingerings 3.

Measures 56-60: *ff*.

Measures 61-67: *ff*, fingerings 3, 3, 3, 3, 3, 3, 3, 3, 2.

Measures 68-71: *ff*, fingerings 2.

Measure 72: *ff*, fingerings 2.

Violini I

XII

42

45

48

51

54

57

60

66

72

Violini II

XII

42

45

48

51

54

60

ff

65

70

Violoncelli

XII

50

53

56

63

70

Detailed description of the musical score: The score is written in bass clef with a key signature of one flat (B-flat). It consists of five systems of music. The first system (measures 50-55) features a complex, fast-moving melodic line with many sixteenth and thirty-second notes. The second system (measures 53-55) continues this intricate texture. The third system (measures 56-62) begins with a similar texture but includes a triplet of eighth notes (marked '3') and a dynamic marking of *pp* (pianissimo) with a hairpin symbol. The fourth system (measures 63-69) is a block of sustained chords, likely octaves or dyads, with a fermata over the final chord. The fifth system (measures 70-75) shows a few notes and rests, ending with a double bar line.

Viola

XII

45

49

52

55

61

68

ff

3

2

Batteria

XVII

21

21

f

Timp.

Trgl.

Piat.

Cast.

Tamb.

28

28

2

2

2

2

2

Timp.

Trgl.

Piat.

Cast.

Tamb.

36

36

Timp.

Trgl.

Piat.

Cast.

Tamb.

89

Timp.

Trgl.

Piat.

Cast.

Tamb.

97

Timp.

Trgl.

Piat.

Cast.

Tamb.

108

Timp.

Trgl.

Piat.

Cast.

Tamb.

115 *Ad libitum*

Timp. *Ad libitum*

Trgl. *Ad libitum*

Piat. *Ad libitum*

Cast. *Ad libitum*

Tamb. *Ad libitum*

pp

122

Timp.

Trgl.

Piat.

Cast.

Tamb.

Contrabassi

XVII

88

4

98 *pizz.*

105

Ad libitum

112 *pizz.* *pizz.*

119

126

Clarinetto in B I

XVII

Clarinetto in B II

XVII

4

2

11

2

f

19

8

6

38

44

6

56

2

3

4

69

76

7

89

20

115

Ad libitum

2

7

2 Corni in F

XVII

95

102

110

120

p

Ad libitum

p

Bassoon

XVII

96

103

110

Ad libitum

117

124

Flute

XVII

103

113

Ad libitum

121

5

2

5

Oboe

XVII

Trombone

XVII

2 Trombe in B

XVII

4 8 *p* *ff*

17 8 *f* 5

35 12 *ff* solo I 4

56 5

67 11 *f* 23

106 4 *Ad libitum*

117 7

Violini I

XVII

Measure numbers are indicated at the beginning of each line: 7, 14, 21, 28, 35, 42, 49, 55, 61, 67, 74.

81 *pizz.*

88 *arco*

94

101

108 *pizz.*

Ad libitum

115 *pizz.* *pizz.*

122

Violini II

XVII

83 *pizz.*

90 *arco*

96

103

110 *pizz.* *Ad libitum* *pizz.*

117 *pizz.*

124

Violoncelli

XVII

7

14 *pizz.*

21 *arco*

28

35

42

49

56

62 *col legno*

69

76

82

89

95

102 *pizz.*

arco

109 *Ad libitum*

pizz.

116 *pizz.*

123

Viola

XVII

86

93

100

107

114

121

pizz.

arco

Ad libitum

pizz.

pizz.

Batteria

БОЙ

В. А. Хаэт

Allegro molto

5 Piatti **f cresc.** **ff** 1 2 Tamb. **p**

12 **fff** **mf** 2

17 **p** **fff** 3 3 3 3 3 3

21 Piatti Tamb. **p** **fff** 3 4 Piatti

30 Piatti **p cresc.** **fff** **fff** 4 Piatti Cassa

35 3 Tamb. **mf**

42 **fff** 5 5

Piatti

50

6

Cassa

fff

53

56

59

p

7

64

f

67

Piatti

70

8

ff *fff* *ff*

Cassa

76

3

Piatti

fff

Contrabassi

БОЙ

В. А. Хаэрт

Allegro molto

mp

6

10

16

21

24

28

Clarinet I

БОЙ

В. А. Хаэт

Allegro molto

ff

ff

ff

[1]

ff

[2]

ff

[3]

4

33 *ff*

36

39

42

5

45

48

6

51 *ff*

55

7

61 *ff*

Corno I (in F)

БОЙ

В. А. Хаят

Allegro molto

mf

ff

mf

ff

fff

ff

f

ff

1

2

3

4

A box containing the number "8" is located above the first staff, indicating the start of the eighth measure of the piece.

Corno II (in F)

БОЙ

В. А. Хаэт

Allegro molto

БОЙ

Fagotto

В. А. Хаят

Allegro molto

p

6

10

16

21

24

28

1

2

3

2

33 4

36

39

43 5 6 *ff*

52

57 *ff*

64 7

67

70 8

77

Oboe

БОЙ

В. А. Хаэрт

Allegro molto

ff

4

7

10

14

17

20

23

25

1

2

3

28

33 **4**

ff

37

40

43 **5**

46

50 **6**

ff

53

60 **7**

ff

Detailed description of the musical score: The score consists of nine staves of music in a single system. The key signature has two flats (B-flat and E-flat). The first staff (measures 28-32) features a melodic line with a slur over measures 29-31 and a fermata over measure 32. The second staff (measures 33-36) is marked *ff* and contains a rhythmic pattern of eighth notes with slurs. The third staff (measures 37-39) features a triplet of eighth notes. The fourth staff (measures 40-42) continues with triplet patterns. The fifth staff (measures 43-45) has a slur over measures 43-45 and a box labeled '5' above measure 45. The sixth staff (measures 46-49) contains triplet patterns. The seventh staff (measures 50-52) is marked *ff* and contains a triplet of eighth notes. The eighth staff (measures 53-59) consists of a series of half notes with slurs. The ninth staff (measures 60-62) is marked *ff* and contains a triplet of eighth notes. A box labeled '7' is above measure 61.

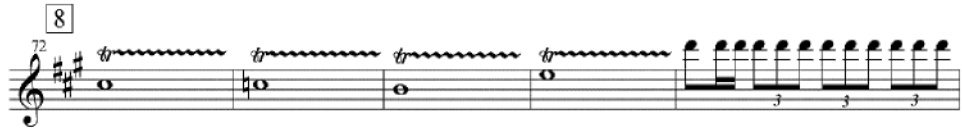

Timpani
As, Es

БОЙ

В. А. Хаэрт

Allegro molto

3

6

27

45

72

75

77

p

f

sffz

f

ff

f

1

2

3

4

5

6

7

8

9

10

11

12

13

14

15

16

17

18

19

20

21

22

23

24

25

26

28

29

30

31

32

33

34

35

36

37

38

39

40

41

42

43

44

46

47

48

49

50

51

52

53

54

55

56

57

58

59

60

61

62

63

64

65

66

67

68

69

70

71

73

74

76

78

79

80

81

82

83

84

85

86

87

88

89

90

91

92

93

94

95

96

97

98

99

100

Trombone

БОЙ

В. А. Хаят

Allegro molto

3

6

11

16

21

24

28

p

p

ff

p

f

p

33 *ff* 3 3 3

37 3 3

41 3 5

46 4 6 2

55

59

63 7 *mf* 3 3 3 3 3 3 3 3

66 3 3 3 3 3 3 3 3 3 3 3 3 3

69 8 *ff* 2 3 3

76

БОЙ

Tromba I (in B)

B. A. Хаэҕ

Allegro molto

- Measures 7-9: *mf* (mezzo-forte), with a first ending (1) and a triplet.
- Measures 10-12: *p* (piano), *ff* (fortissimo), with triplets.
- Measures 13-15: *ff* (fortissimo), with an accent and a triplet.
- Measures 16-18: *ff* (fortissimo), with triplets.
- Measures 19-21: *ff* (fortissimo), with triplets.
- Measures 22-26: *p* (piano), with a second ending (2) and a triplet.
- Measures 27-29: *f* (forte), *p* (piano), with a "Solo I" section and triplets.
- Measures 33: *ff* (fortissimo), with a triplet.

Measure 72: **8** *ff* (triplets)

Measure 74: (triplets)

Measure 76: (triplets)

Measure 78: (triplets, accents, and a final note)

Tromba II (in B)

БОЙ

Allegro molto

В. А. Хаят

5 *ff* **1** *mf*

9 *p*

12 *ff*

15 **2** *ff*

18

20

23 *p* **3** *f*

28 *p* *ff*

31 **4**

35

БОЙ

Violoncelli

В. А. Хаэт

Allegro molto

33

36

39

42

44

47

50

53

56

5

6

ff

59

63

67

70

73

77

БОЙ

Viola

В. А. Хаят

Allegro molto

5

9

14

17

20

22

25

29

60

64 7

68

71 8

75

79

БОЙ

Violini I

В. А. Хаят

Allegro molto

ff

1

2

3

26

29

35

38

41

44

47

50

53

ff

Violini II

БОЙ

В. А. Хаят

Allegro molto

f

1

2

3

Batteria

No 5

Batteria

Piaiti
ff

2

Contrabassi

No 5

Contrabassi

C-b.

Clarinet I

No 5

Clarinet I

trill

ff

3 3 3 3 3 3 3 3 3 3 3 3

Cl. I

Solo

p

3 3 3 3

Clarinet II

No 5

Clarinet II

tr.

ff

Cl. I

Corno

No 5

Corno

Cor.

Flauto

No 5

Flauto

tr

ff

Fl.

2

Piano

No 5

Timpani (Es)

No 5

Timpani (Es)

ff *p*

Trombone

No 5

Tromba I In B

No 5

Tromba I In B

ff

Tr-tuba I (B)

Tromba II In B

No 5

Tromba II In B

ff

3

Tr-ba II (B)

2

Violoncelli

No 5

Violoncelli

V-c.

Viola

No 5

Viola

V-la

Violini I

No 5

Violini I

ff

V-ni I

Violini II

No 5

Violini II

ff

V-ni II

Orchestra

<p>Flauto Piccolo Flauto Oboe 2 Clarinetti (B) Fagotto</p>	<p>Timpani Triangolo Tamburino Tamburo militare Gastanets Campanelli Campana Sonagli Hammers with Anvils Axes</p>
<p>2 Corni (F) 2 Trombe (B) Trombone Tuba</p>	<p>Piano</p>
<p>Violini I Violini II Viole Violoncelli Contrabassi</p>	

GP Record's
2005

SCORE

Tout

Bcè

WMV