MUSICANEO

Benjamin (Veniamin) Khaèt
d1. Fancy shade (score and parts)

Full score, Parts

EXIT ru

EXIT fr

PASS

NEXT

МУЗЫКА ru

LA MUSIQUE fr

"Les Ombres bizarres" de Veniamin Khaèt
"Причудливые тени" Вениамина Хаэта Хаэта WMV

ПРИЧУДЛИВЫЕ ТЕНИ

OMBRES BIZARRES

Для флейты solo и струнного квартета

Музыка В. А. Хаэта
Musica di V.Khaët

Andantino

Flauto solo

Violino I

Violino II

Viola

Violoncello

Fl.

V-no I

V-no II

V-la

V-c.

2

Fl.

V-co I

V-co II

V-la

V-c

Fl.

V-co I

V-co II

V-la

V-c

3

Fl.

V-co I

V-co II

V-la

V-c

Fl.

V-co I

V-no II

V-la

V-c

This system shows the first system of music. The Flute (Fl.) part features a complex melodic line with many slurs and ties. The Violin I (V-co I) part has a similar melodic line. The Violin II (V-no II), Viola (V-la), and Violoncello (V-c) parts provide harmonic support with sustained notes and some rhythmic patterns.

Fl.

V-co I

V-no II

V-la

V-c

Fl.

V-co I

V-no II

V-la

V-c

Fl.

V-co I

V-no II

V-la

V-c

5

Fl.

V-co I

V-no II

V-la

V-c

f *f* *p* *cresc.* *f*

f *f* *p* *cresc.* *f*

f *f* *p* *cresc.* *f*

f *f* *p* *cresc.* *f*

6

Fl.

V-co I

V-no II

V-la

V-c

f *f* *f* *f*

f *f* *f* *f*

f *f* *f* *f*

f *f* *f* *f*

Fl.

V-co I

V-no II

V-la

V-c

p

pp

pp

pizz

pp

Fl.

V-co I

V-no II

V-la

V-c

mf

pp

7

Fl.

V-co I

V-no II

V-la

V-c

Fl. *pp*

V-co I *pp*

V-no II *pp*

V-la *pp*

V-c *pp*

Fl. **8**

V-co I *pp*

V-no II *pp*

V-la *pp*

V-c *pp*

Fl. *cras.* *f*

V-co I *f*

V-no II *f*

V-la *f*

V-c *f*

9

Fl. *pp* *cresc.* *f*

V. no I *mf*

V. no II *mf*

V. la *mf*

V. c. *mf*

Fl. *p*

V. no I *pp*

V. no II *pp*

V. la *pp*

V. c. *pp*

10

Fl. *mf*

V. no I *mf*

V. no II *mf*

V. la *mf*

V. c. *mf*

Fl.

V-co I

V-no II

V-la

V-c

Fl.

V-co I

V-no II

V-la

V-c

Fl.

V-co I

V-no II

V-la

V-c

11

Fl. *pp*

V-co I *pp*

V-no II *pp*

V-la *pp*

V-c *pp*

Fl.

V-co I

V-no II

V-la

V-c

12

Fl.

V-co I

V-no II

V-la

V-c *pp*

Fl. *pp*

V-co I *pp*

V-no II *pp*

V-la *pp*

V-c *pp*

Fl. *p* *mf*

V-co I *mf*

V-no II *mf*

V-la *mf*

V-c *mf*

Fl. *f*

V-co I *pp*

V-no II *pp*

V-la *pp*

V-c *pp*

ПРИЧУДЛИВЫЕ ТЕНИ

OMBRES BIZARRES

Для флейты solo и струнного квартета

Flauto solo

Музыка В. А. Хаэга
Musica di V.Khaët

9

pp *cresc.* *f* *p*

10

5

mf *tr*

11

mf

12

ПРИЧУДЛИВЫЕ ТЕНИ

OMBRES BIZARRES

Для флейты solo и струнного квартета

Violino I

Музыка В. А. Хаэга
Musica di V.Khaët

Andantino
con sordino

The musical score for Violino I consists of the following parts:

- Line 1:** A melodic line starting with a box labeled '1'. It features a sequence of notes: G4, A4, B4, C5, B4, A4, G4, F4, E4, D4, C4.
- Line 2:** A melodic line starting with a box labeled '2'. It features a sequence of notes: C4, D4, E4, F4, G4, A4, B4, C5, B4, A4, G4, F4, E4, D4, C4.
- Line 3:** A melodic line starting with a box labeled '3'. It features a sequence of notes: C4, D4, E4, F4, G4, A4, B4, C5, B4, A4, G4, F4, E4, D4, C4.
- Line 4:** A melodic line starting with a box labeled '4'. It features a sequence of notes: C4, D4, E4, F4, G4, A4, B4, C5, B4, A4, G4, F4, E4, D4, C4.
- Line 5:** A melodic line starting with a box labeled '5'. It features a sequence of notes: C4, D4, E4, F4, G4, A4, B4, C5, B4, A4, G4, F4, E4, D4, C4. The line ends with a fermata.

Dynamic markings include *pp*, *p*, and *f*. A *creac.* marking is present in the final line.

ПРИЧУДЛИВЫЕ ТЕНИ

OMBRES BIZARRES

Для флейты solo и струнного квартета

Violino II

Музыка В. А. Хаэга

Musica di V. Khaët

Andantino
con sordino

pp *p* *pp*

1

2

3

4

5

f

p *crac.* *f*

6

f

11

pp

12

pp

ПРИЧУДЛИВЫЕ ТЕНИ

OMBRES BIZARRES

Для флейты solo и струнного квартета

Viola

Музыка В. А. Хаэга
Musica di V.Khaët

Andantino
con sordino

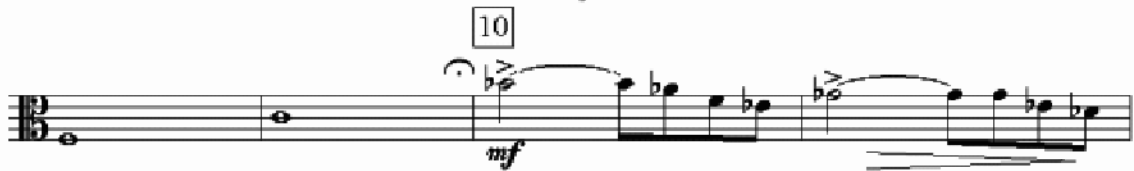

11

12

ПРИЧУДЛИВЫЕ ТЕНИ

OMBRES BIZARRES

Для флейты solo и струнного квартета

Violoncello

Музыка В. А. Хаэга
Musica di V. Khaët

Andantino
con sordino

pp

1

2

3

4

5

f

p *cresc.*

f

6

f 3

p

pizz.

pp

7

pp

arco

pp

8

pp

f

9

mf

pp

10

3

EXIT ru

EXIT fr

PASS

NEXT

МУЗЫКА ru

LA MUSIQUE fr