

---

MUSICANEO

---

Benjamin (Veniamin) Khaèt  
a3. Jupiter laughs (score and parts)

---

Full score, Parts

EXIT ru

EXIT fr

PDF

PASS

NEXT

МУЗЫКА ru

LA MUSIQUE fr

"Jupiter rit" de Veniamin Khaèt - "Юпитер смеётся" Вениамина Хаэта

# Jupiter rit

## Юпитер Смеется

Veniamin Khaët  
Вениамин Хаэт

Moderato

Flute

Clarinet in B $\flat$

Clarinet in E $\flat$

Trombone in B $\flat$

Trombone

Timpani

Triangle

Violin I

Violin II

Cello

Contrabass

Piano

Musique de Veniamin Khaët  
Музыка Вениамина Арнольдовича Хаэта

2 Maestoso piu vivo

6

Fl.

B♭ Cl.

E♭ Cl.

B♭ Tbn.

Tbn.

Timp.

Trgl.

Vln. I

Vln. II

Vc.

Cb.

Pno.

4

17

Fl.

B $\flat$  Cl.

E $\flat$  Cl.

B $\flat$  Tbn.

Tbn.

Timp.

Trgl.

Vln. I

Vln. II

Vc.

Cb.

Pno.

6

22

Fl.

B $\flat$  Cl.

E $\flat$  Cl.

B $\flat$  Tbn.

Tbn.

Timp.

Trgl.

Vln. I

Vln. II

Vc.

Cb.

Pno.

8

25

Fl.

B $\flat$  Cl.

E $\flat$  Cl.

B $\flat$  Tbn.

Tbn.

Timp.

Trgl.

Vln. I

Vln. II

Vc.

Cb.

Pno.

10

29

Fl.

B $\flat$  Cl.

E $\flat$  Cl.

B $\flat$  Tbn.

Tbn.

Timp.

Trgl.

Vln. I

Vln. II

Vc.

Cb.

Pno.

- Fl. (Flute): Measures 32-35, starting with a whole rest in measure 32.
- B $\flat$  Cl. (B-flat Clarinet): Measures 32-35, starting with a quarter note in measure 32.
- E $\flat$  Cl. (E-flat Clarinet): Measures 32-35, all rests.
- B $\flat$  Tbn. (B-flat Trombone): Measures 32-35, starting with a quarter note in measure 32.
- Tbn. (Trombone): Measures 32-35, all rests.
- Timp. (Timpani): Measures 32-35, all rests.
- Trgl. (Triangle): Measures 32-35, all rests.
- Vln. I (Violin I): Measures 32-35, starting with a quarter note in measure 32.
- Vln. II (Violin II): Measures 32-35, starting with a quarter note in measure 32.
- Vc. (Violoncello): Measures 32-35, starting with a half note in measure 32.
- Cb. (Cello): Measures 32-35, playing a continuous eighth-note pattern.
- Pno. (Piano): Measures 32-35, all rests.

12 **Molto cantabile**

Fl.

B $\flat$  Cl.

E $\flat$  Cl.

B $\flat$  Tbn.

Tbn.

Timp.

Trgl.

Vln. I

Vln. II

Vc.

Cb.

Pno.

45

Fl.

B $\flat$  Cl.

E $\flat$  Cl.

45

B $\flat$  Tbn.

Tbn.

45

Timp.

45

Trgl.

Cadenza. *Molto espressivo con pasion*

45

Vln. I

Vln. II

Vc.

Cb.

45

Pno.

14

50

Fl.

B $\flat$  Cl.

E $\flat$  Cl.

B $\flat$  Tbn.

Tbn.

Timp.

Trgl.

Vln. I

Vln. II

Vc.

Cb.

Pno.

16

62

Fl.

B $\flat$  Cl.

E $\flat$  Cl.

B $\flat$  Tbn.

Tbn.

Timp.

Trgl.

Vln. I

Vln. II

Vc.

Cb.

Pno.

62

63

64

65  
Fl.  
B $\flat$  Cl.  
E $\flat$  Cl.  
B $\flat$  Tbn.  
Tbn.  
Timp.  
Trgl.  
Vln. I  
Vln. II  
Vc.  
Cb.  
Pno.

18

69

Fl.

B $\flat$  Cl.

E $\flat$  Cl.

B $\flat$  Tbn.

Tbn.

Timp.

Trgl.

Vln. I

Vln. II

Vc.

Cb.

Pno.

## Andante

The score is divided into systems:

- System 1: Fl. (Flute), B $\flat$  Cl. (B-flat Clarinet), E $\flat$  Cl. (E-flat Clarinet)
- System 2: B $\flat$  Tbn. (B-flat Trombone), Tbn. (Trombone)
- System 3: Timp. (Timpani)
- System 4: Trgl. (Trigon)
- System 5: Vln. I (Violin I), Vln. II (Violin II)
- System 6: Vc. (Viola), Cb. (Cello)
- System 7: Pno. (Piano)

Measures 73-76 show the following musical activity:

20

80

Fl.

B $\flat$  Cl.

E $\flat$  Cl.

B $\flat$  Tbn.

Tbn.

Timp.

Trgl.

Vln. I

Vln. II

Vc.

Cb.

Pno.

Detailed description of the musical score: This page contains measures 20 through 24 of a musical score. The key signature consists of three flats (B-flat major or D-flat minor). The time signature is 4/4. The score is arranged in a standard orchestral layout. The Flute part (Fl.) has a melodic line with some rests. The B-flat Clarinet (B $\flat$  Cl.) part features a rhythmic pattern of eighth notes. The E-flat Clarinet (E $\flat$  Cl.) part is mostly silent. The B-flat Trombone (B $\flat$  Tbn.) and Trombone (Tbn.) parts have sparse entries. The Timpani (Timp.) part is silent. The Trigon (Trgl.) part has a simple rhythmic pattern. The Violin I (Vln. I) part has a melodic line with trills marked 'tr'. The Violin II (Vln. II) part has a simple melodic line. The Viola (Vc.) part has a rhythmic pattern of eighth notes. The Cello (Cb.) part has a simple melodic line. The Piano (Pno.) part has a complex texture with chords and moving lines in both hands.

Andante

21

85

Fl.

B $\flat$  Cl.

E $\flat$  Cl.

B $\flat$  Tbn.

Tbn.

Timp.

Trgl.

Vln. I

Vln. II

Vc.

Cb.

Pno.

Detailed description of the musical score: The score is for measures 85 to 88. It features a variety of instruments. The Flute (Fl.) part starts with a whole note G4 in measure 85, followed by rests. The B-flat Clarinet (B $\flat$  Cl.) and E-flat Clarinet (E $\flat$  Cl.) parts have similar rhythmic patterns. The Trombone (Tbn.) parts are mostly rests. The Timpani (Timp.) part has rests. The Trigon (Trgl.) part has rests. The Violin I (Vln. I) part has a melodic line with a fermata. The Violin II (Vln. II) part has a similar melodic line. The Viola (Vc.) part has a rhythmic pattern. The Cello (Cb.) part has a rhythmic pattern. The Piano (Pno.) part has a complex rhythmic pattern. The key signature is three flats (B-flat major or D-flat minor), and the time signature is 3/4. The tempo is marked 'Andante'.

22

*90*

Fl.

B $\flat$  Cl.

E $\flat$  Cl.

B $\flat$  Tbn.

Tbn.

Timp.

Trgl.

Vln. I

Vln. II

Vc.

Cb.

Pno.

24

101

Fl.

B $\flat$  Cl.

E $\flat$  Cl.

B $\flat$  Tbn.

Tbn.

Timp.

Trgl.

Vln. I

Vln. II

Vc.

Cb.

Pno.

26

113

Fl.

B $\flat$  Cl.

E $\flat$  Cl.

B $\flat$  Tbn.

Tbn.

Timp.

Trgl.

Vln. I

Vln. II

Vc.

Cb.

Pno.

28

119

Fl.

B $\flat$  Cl.

E $\flat$  Cl.

B $\flat$  Tbn.

Tbn.

Timp.

Trgl.

Vln. I

Vln. II

Vc.

Cb.

Pno.

30

128

Fl.

B♭ Cl.

E♭ Cl.

B♭ Tbn.

Tbn.

Timp.

Trgl.

Vln. I

Vln. II

Vc.

Cb.

Pno.

32 **Moderato**

140

Fl.

B $\flat$  Cl.

E $\flat$  Cl.

B $\flat$  Tbn.

Tbn.

Timp.

Trgl.

Vln. I

Vln. II

Vc.

Cb.

Pno.

34

**Fl.** <sup>145</sup>

**B<sup>b</sup> Cl.**

**E<sup>b</sup> Cl.**

**B<sup>b</sup> Tbn.** <sup>145</sup>

**Tbn.**

**Timp.** <sup>143</sup>

**Trgl.** <sup>143</sup>

**Vln. I** <sup>143</sup>

**Vln. II**

**Vc.**

**Cb.**

**Pno.** <sup>143</sup>

Detailed description of the musical score page 35, measures 143-145. The page contains ten staves for various instruments. The top three staves (Flute, Bb Clarinet, Eb Clarinet) have whole rests in measures 144 and 145. The fourth and fifth staves (Bb Trombone, Trombone) also have whole rests. The sixth staff (Tympani) has a whole rest. The seventh staff (Traps) has a whole rest. The eighth staff (Violin I) has a series of eighth notes in measure 143 and a full measure of sixteenth notes in measure 144. The ninth staff (Violin II) has a series of eighth notes in measure 143 and a full measure of sixteenth notes in measure 144. The tenth staff (Viola) has a series of eighth notes in measure 143 and a full measure of sixteenth notes in measure 144. The eleventh staff (Cello) has a series of eighth notes in measure 143 and a full measure of sixteenth notes in measure 144. The twelfth staff (Double Bass) has a whole rest. The thirteenth and fourteenth staves (Piano) have whole rests. The page is numbered 35 at the top and 34 on the left. The measure numbers 143 and 145 are indicated above the first and last staves of the woodwinds and brass.

36

Fl.  
B $\flat$  Cl.  
E $\flat$  Cl.  
B $\flat$  Tbn.  
Tbn.  
Timp.  
Trgl.  
Vln. I  
Vln. II  
Vc.  
Cb.  
Pno.

- Fl. (Flute): Rest in measure 146, then rests in measure 147.
- B $\flat$  Cl. (B-flat Clarinet): Rest in measure 146, then plays a melodic line in measure 147.
- E $\flat$  Cl. (E-flat Clarinet): Rest in measure 146, then rests in measure 147.
- Sax (Saxophone): Rest in measure 146, then plays a melodic line in measure 147.
- B $\flat$  Tbn. (B-flat Trombone): Rest in measure 146, then plays a melodic line in measure 147.
- Tbn. (Trombone): Rest in measure 146, then rests in measure 147.
- Timp. (Timpani): Rest in measure 146, then rests in measure 147.
- Trgl. (Trigon): Rest in measure 146, then rests in measure 147.
- Vln. I (Violin I): Plays a rhythmic pattern of eighth notes in measure 146, then continues in measure 147.
- Vln. II (Violin II): Plays a rhythmic pattern of eighth notes in measure 146, then continues in measure 147.
- Vc. (Viola): Plays a rhythmic pattern of eighth notes in measure 146, then continues in measure 147.
- Cb. (Cello): Rest in measure 146, then rests in measure 147.
- Pno. (Piano): Rest in measure 146, then plays a melodic line in measure 147.

38

Fl.

B $\flat$  Cl.

E $\flat$  Cl.

B $\flat$  Tbn.

Tbn.

Timp.

Trgl.

Vln. I

Vln. II

Vc.

Cb.

Pno.

- Fl.** (Flute): Rests in measures 148 and 149; plays a quarter note in measure 150.
- B $\flat$  Cl.** (B-flat Clarinet): Plays a quarter note in measure 148, a quarter note in measure 149, and a quarter note in measure 150.
- E $\flat$  Cl.** (E-flat Clarinet): Rests in measures 148 and 149; plays a quarter note in measure 150.
- B $\flat$  Tbn.** (B-flat Trombone): Plays a quarter note in measure 148, a quarter note in measure 149, and a quarter note in measure 150.
- Tbn.** (Trombone): Rests in measures 148 and 149; plays a quarter note in measure 150.
- Timp.** (Timpani): Plays a quarter note in measure 148, a quarter note in measure 149, and a quarter note in measure 150.
- Trgl.** (Triangle): Plays a rhythmic pattern of eighth notes in measures 148, 149, and 150.
- Vln. I** (Violin I): Plays a rhythmic pattern of eighth notes in measures 148, 149, and 150.
- Vln. II** (Violin II): Plays a rhythmic pattern of eighth notes in measures 148, 149, and 150.
- Vc.** (Viola): Plays a half note in measure 148, a half note in measure 149, and a half note in measure 150.
- Cb.** (Cello): Plays a quarter note in measure 148, rests in measures 149 and 150.
- Pno.** (Piano): Plays a quarter note in measure 148, rests in measures 149 and 150.

40

Fl.

B $\flat$  Cl.

E $\flat$  Cl.

B $\flat$  Tbn.

Tbn.

Timp.

Trgl.

Vln. I

Vln. II

Vc.

Cb.

Pno.

150

Fl.

B $\flat$  Cl.

E $\flat$  Cl.

B $\flat$  Tbn.

Tbn.

Timp.

Trgl.

Vln. I

Vln. II

Vc.

Cb.

Pno.

- Fl. (Flute): Rests in measures 150-152, then plays a melodic line in measure 153.
- B $\flat$  Cl. (B-flat Clarinet): Plays a melodic line in measures 150-153.
- E $\flat$  Cl. (E-flat Clarinet): Rests in measures 150-152, then plays a melodic line in measure 153.
- B $\flat$  Tbn. (B-flat Trombone): Plays a melodic line in measures 150-153.
- Tbn. (Trombone): Rests in measures 150-152, then plays a rhythmic pattern in measure 153.
- Timp. (Timpani): Rests in measures 150-152, then plays a rhythmic pattern in measure 153.
- Trgl. (Traps): Plays a rhythmic pattern in measures 150-153.
- Vln. I (Violin I): Plays a rhythmic pattern in measures 150-153.
- Vln. II (Violin II): Plays a rhythmic pattern in measures 150-153.
- Vc. (Viola): Plays a melodic line in measures 150-153.
- Cb. (Double Bass): Plays a rhythmic pattern in measures 150-153.
- Pno. (Piano): Plays a melodic line in measures 150-153.

42

154

Fl.

B $\flat$  Cl.

E $\flat$  Cl.

B $\flat$  Tbn.

Tbn.

Timp.

154

Trgl.

154

Vln. I

Vln. II

Vc.

Cb.

154

Pno.

44

158

Fl.

B $\flat$  Cl.

E $\flat$  Cl.

B $\flat$  Tbn.

Tbn.

Timp.

Trgl.

Vln. I

Vln. II

Vc.

Cb.

Pno.

- Fl.** (Flute): Rest in measure 159.
- B $\flat$  Cl.** (B-flat Clarinet): Melodic line starting in measure 159.
- E $\flat$  Cl.** (E-flat Clarinet): Rest in measure 159.
- B $\flat$  Tbn.** (B-flat Trombone): Melodic line starting in measure 159.
- Tbn.** (Trombone): Bass line with a rest in measure 159.
- Timp.** (Timpani): Rest in measure 159.
- Trgl.** (Triangle): Rhythmic pattern of eighth notes.
- Vln. I** (Violin I): Rapid sixteenth-note accompaniment.
- Vln. II** (Violin II): Rapid sixteenth-note accompaniment.
- Vc.** (Viola): Bass line with a rest in measure 159.
- Cb.** (Cello): Bass line with a rest in measure 159.

46

160

Fl.

B $\flat$  Cl.

E $\flat$  Cl.

B $\flat$  Tbn.

Tbn.

Timp.

160

Trgl.

160

Vln. I

Vln. II

Vc.

Cb.

160

Pno.

48

Fl.

B $\flat$  Cl.

E $\flat$  Cl.

B $\flat$  Tbn.

Tbn.

Timp.

Trgl.

Vln. I

Vln. II

Vc.

Cb.

Pno.

50

52

166

Fl.

B $\flat$  Cl.

E $\flat$  Cl.

B $\flat$  Tbn.

Tbn.

Timp.

Trgl.

Vln. I

Vln. II

Vc.

Cb.

Pno.

54

Fl.

B $\flat$  Cl.

E $\flat$  Cl.

B $\flat$  Tbn.

Tbn.

Timp.

Trgl.

Vln. I

Vln. II

Vc.

Cb.

Pno.

- Fl.** (Flute): Rests in both measures.
- B $\flat$  Cl.** (B-flat Clarinet): Melodic line starting on a dotted quarter note in measure 170, moving to an eighth note in measure 171.
- E $\flat$  Cl.** (E-flat Clarinet): Rests in both measures.
- B $\flat$  Tbn.** (B-flat Trombone): Melodic line starting on a dotted quarter note in measure 170, moving to an eighth note in measure 171.
- Tbn.** (Trombone): Rests in measure 170, then a dotted half note in measure 171.
- Timp.** (Timpani): Rests in both measures.
- Trgl.** (Triangle): Continuous rhythmic pattern of eighth notes.
- Vln. I** and **Vln. II** (Violins): Rapid sixteenth-note passages.
- Vc.** (Viola): Sustained chords with some movement in measure 171.
- Cb.** (Cello): Sustained chords with some movement in measure 171.
- Pno.** (Piano): Sustained chords in both measures.

56

Fl.

B $\flat$  Cl.

E $\flat$  Cl.

B $\flat$  Tbn.

Tbn.

Timp.

Trgl.

Vln. I

Vln. II

Vc.

Cb.

Pno.

- Fl. (Flute): Rest in measure 174.
- B $\flat$  Cl. (B-flat Clarinet): Melodic line starting in measure 174.
- E $\flat$  Cl. (E-flat Clarinet): Rest in measure 174.
- B $\flat$  Tbn. (B-flat Trombone): Melodic line starting in measure 174.
- Tbn. (Trombone): Rest in measure 174.
- Timp. (Timpani): Rest in measure 174.
- Trgl. (Trigon): Percussion pattern starting in measure 174.
- Vln. I (Violin I): Rapid sixteenth-note pattern starting in measure 174.
- Vln. II (Violin II): Rapid sixteenth-note pattern starting in measure 174.
- Vc. (Viola): Sustained notes with a melodic line starting in measure 174.
- Cb. (Cello): Rest in measure 174.
- Pno. (Piano): Sustained notes in the right hand and a single note in the left hand starting in measure 174.

58

175

Fl.

B♭ Cl.

E♭ Cl.

B♭ Tbn.

Tbn.

Timp.

Trgl.

Vln. I

Vln. II

Vc.

Cb.

Pno.

- Fl. (Flute): Rests throughout the measures.
- B $\flat$  Cl. (B-flat Clarinet): Melodic line starting in measure 179, featuring eighth and sixteenth notes.
- E $\flat$  Cl. (E-flat Clarinet): Rests throughout the measures.
- B $\flat$  Tbn. (B-flat Trombone): Melodic line starting in measure 179, featuring eighth and sixteenth notes.
- Tbn. (Trombone): Melodic line starting in measure 179, featuring eighth and sixteenth notes.
- Timp. (Timpani): Rhythmic accompaniment with chords in measures 179, 180, 182, and 184.
- Trgl. (Traps): Rests throughout the measures.
- Vln. I (Violin I): Melodic line starting in measure 179, featuring eighth and sixteenth notes.
- Vln. II (Violin II): Melodic line starting in measure 179, featuring eighth and sixteenth notes.
- Vc. (Viola): Melodic line starting in measure 179, featuring eighth and sixteenth notes.
- Cb. (Cello): Melodic line starting in measure 179, featuring eighth and sixteenth notes.
- Pno. (Piano): Accompaniment with chords in the right hand and bass notes in the left hand.

60

185

Fl.

B $\flat$  Cl.

E $\flat$  Cl.

B $\flat$  Tbn.

Tbn.

Timp.

Trgl.

Vln. I

Vln. II

Vc.

Cb.

Pno.

191 68

Fl.

B $\flat$  Cl.

E $\flat$  Cl.

B $\flat$  Tbn.

Tbn.

Timp.

Trgl.

Vln. I

Vln. II

Vc.

Cb.

Pno.

# Jupiter rit Юпитер Смеется

Veniamin Khaët  
Вениамин Хаët

Cello

6

11

16

21

23

24

25

Musique de Veniamin Khaët  
Музыка Вениамина Арнольдовича Хаëта

2

26

27

29

37

45

52

58

63

4

118

125

132

138

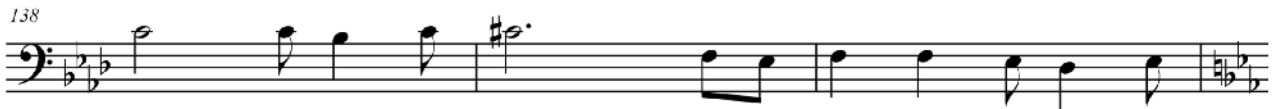

141

142

143

144

145

146

148

154

160

167

174

180

6

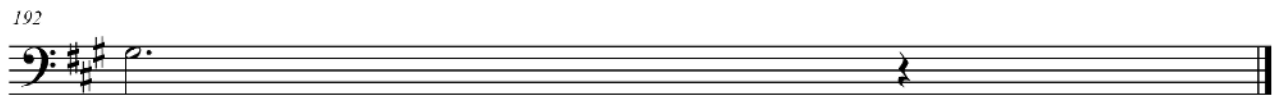

# Jupiter rit

## Юпитер Смеется

Veniamin Khaët  
Вениамин Хаэт

Clarinet in b

7

13

22

31

40

48

57

Musique de Veniamin Khaët  
Музыка Вениамина Арнольдовича Хаэта

2

4

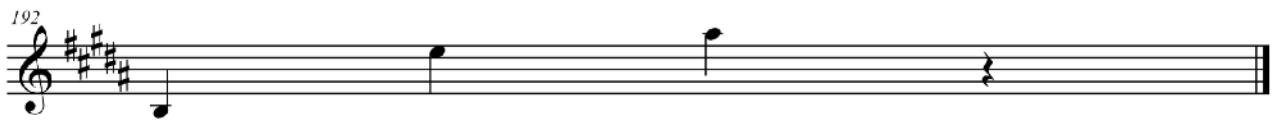

# Jupiter rit Юпитер Смеется

Veniamin Khaët  
Вениамин Хаэт

Clarinet in cs

8

14

24

33

42

50

59

Musique de Veniamin Khaët  
Музыка Вениамина Арнольдовича Хаэта

2

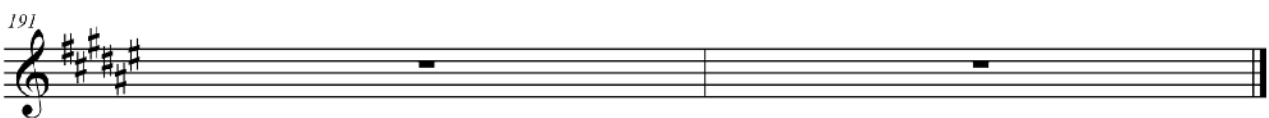
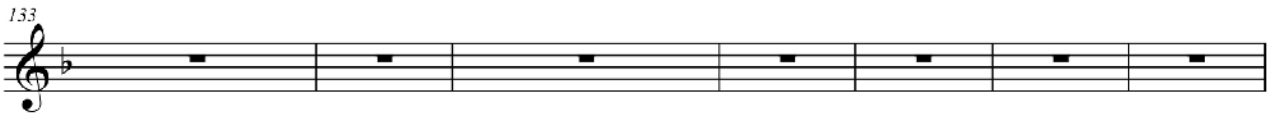

# Jupiter rit Юпитер Смеется

Veniamin Khaët  
Вениамин Хаэт

Contrabass

§

Musique de Veniamin Khaët  
Музыка Вениамина Арнольдовича Хаэта

2

26

27

28

30

32

35

42

48

57

66

75

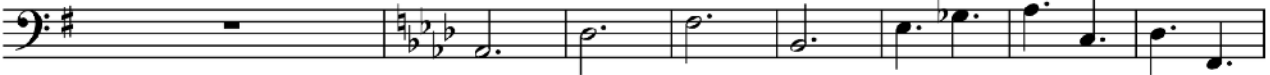

83

90

98

106

4

114

121

129

135

141

149

157

165

173

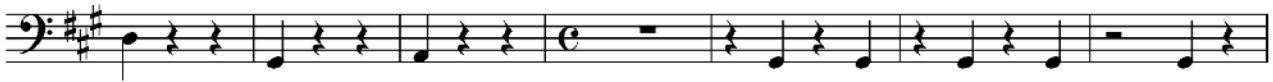

180

186

# Jupiter rit Юпитер Смеется

Veniamin Khaët  
Вениамин Хаэт

**Maestoso piu vivo**

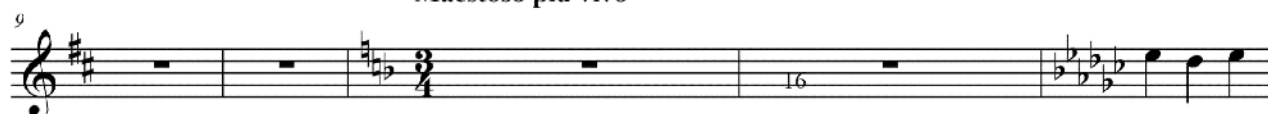

**Molto cantabile**

Musique de Veniamin Khaët  
Музыка Вениамина Арнольдовича Хаэта

2

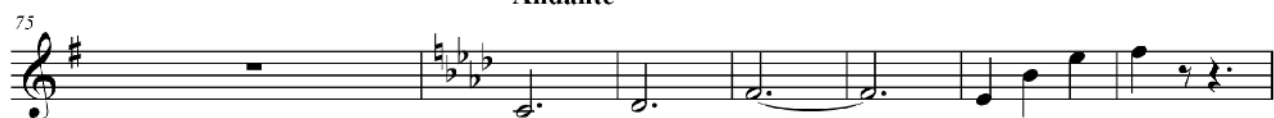
**Andante****Andante**

**Moderato**

# Jupiter rit Юпитер Смеется

Veniamin Khaët  
Вениамин Хаэт

Piano

6

Pno.

11

Pno.

14

Pno.

Musique de Veniamin Khaët  
Музыка Вениамина Арнольдовича Хаэта

2

18

Pno.

27

Pno.

35

Pno.

39

Pno.

45

Pno.

Pno.

51

Pno.

57

Pno.

62

Pno.

64

Pno.

66

# Jupiter rit Юпитер Смеется

Veniamin Khaët  
Вениамин Хаэт

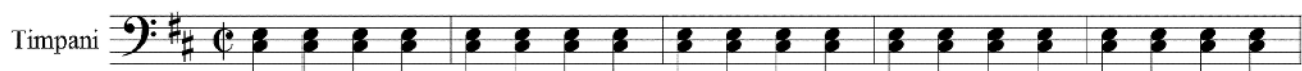

§

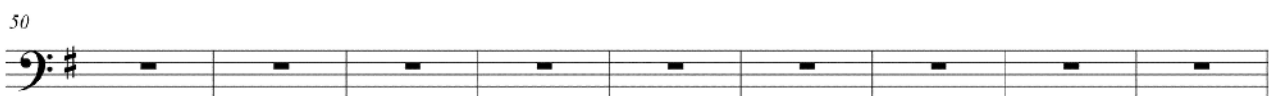
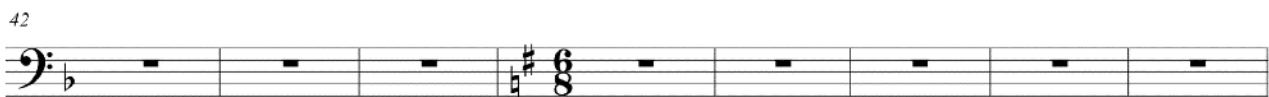
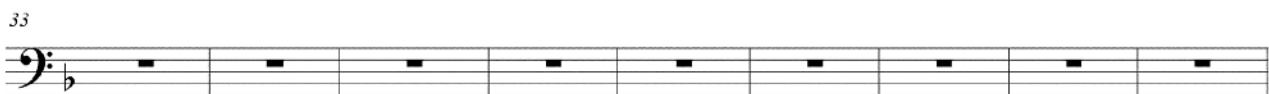
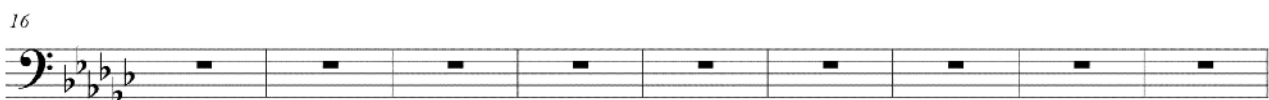
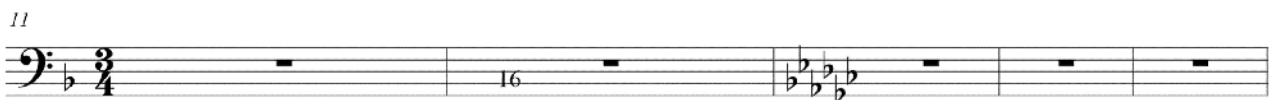

Musique de Veniamin Khaët  
Музыка Вениамина Арнольдовича Хаэта

2

59

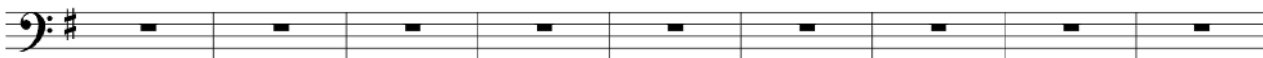

68

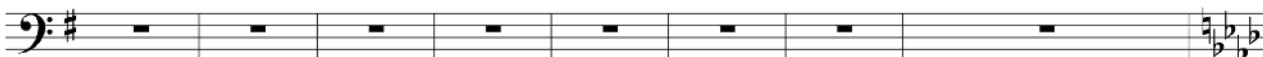

76

85

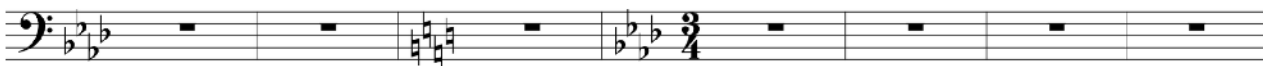

92

101

110

119

128

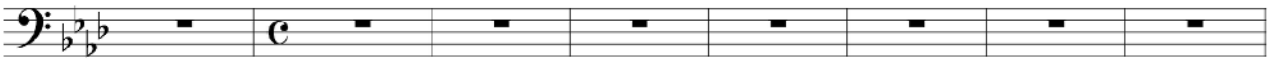

136

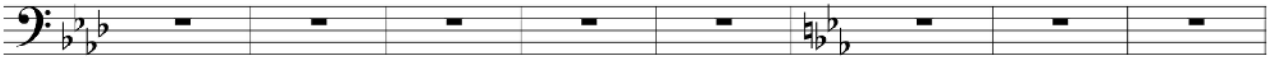

144

152

161

170

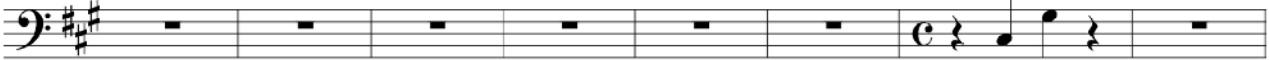

178

%

186

# Jupiter rit

## Юпитер Смеется

Veniamin Khaët  
Вениамин Хаэт

Trangil **C**

10

16

25

34

43

52

61

Musique de Veniamin Khaët  
Музыка Вениамина Арнольдовича Хаэта

2

70

79

89

98

107

116

119

122

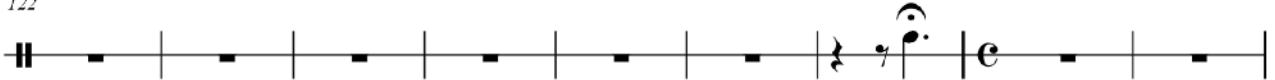

131

140

147

149

151

153

155

157

4

159

161

163

165

167

169

171

173

175

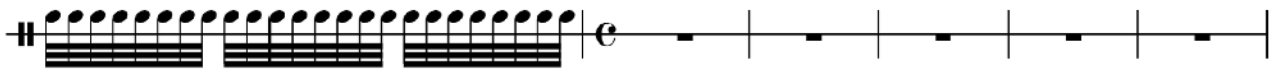

181

190

§

# Jupiter rit

## Юпитер смеётся

Veniamin Khaët  
Вениамин Хаэт

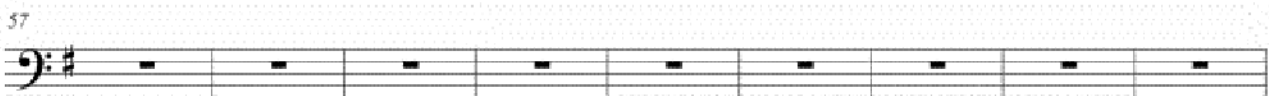
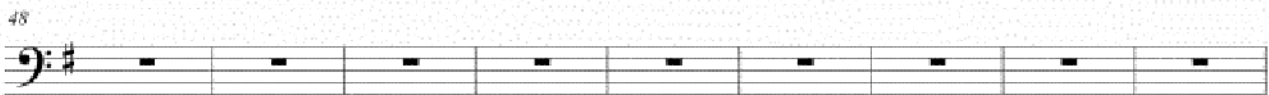
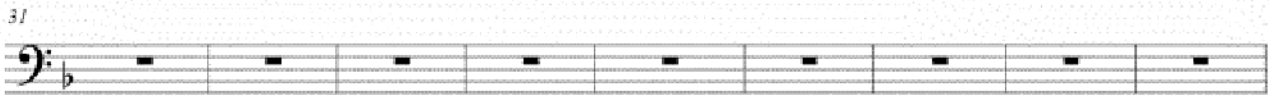
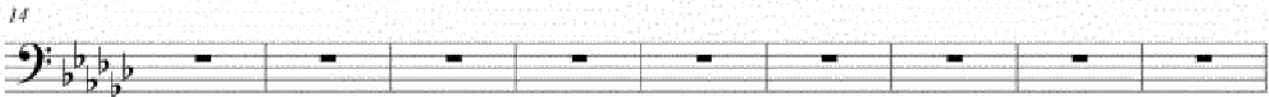
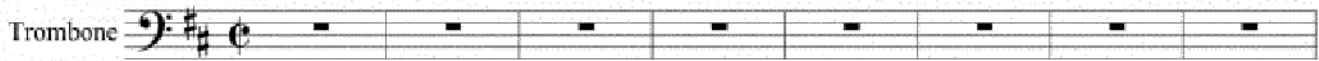

Musique de Veniamin Khaët  
Музыка Вениамина Арнольдовича Хаэта

2

66

75

82

89

98

107

116

125

132

140

147

155

164

173

180

186

4

§

192

# Jupiter rit Юпитер Смеется

Veniamin Khaët  
Вениамин Хаэт

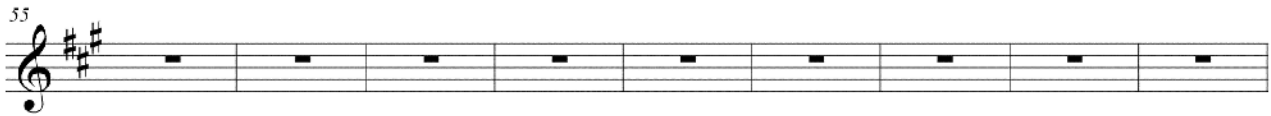
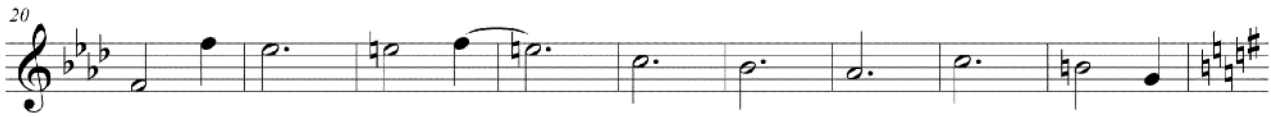

Musique de Veniamin Khaët  
Музыка Вениамина Арнольдовича Хаэта

2

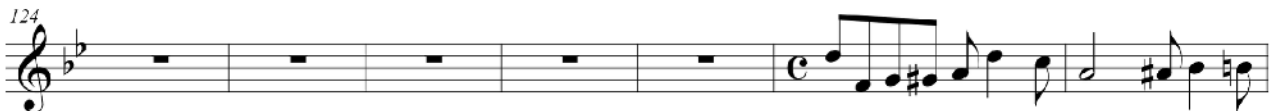
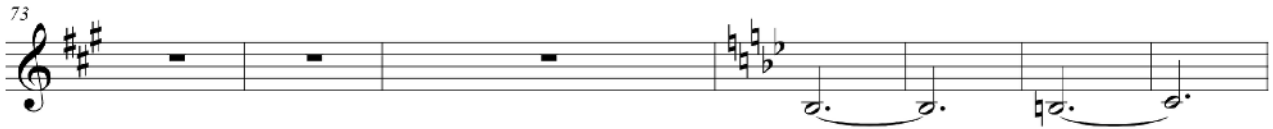

4

5

# Jupiter rit Юпитер Смеется

Veniamin Khaët  
Вениамин Хаэт

Violin I

6

11

16

17

21

22

23

24

Musique de Veniamin Khaët  
Музыка Вениамина Арнольдовича Хаэта

2

Cadenza. Molto espressivo con pasion

4

6

8

§

190

# Jupiter rit

## Юпитер Смеется

Veniamin Khaët  
Вениамин Хаэт

Violin 2

6

11

15

21

23

25

27

Musique de Veniamin Khaët  
Музыка Вениамина Арнольдовича Хаэта

2

92

100

109

118

127

133

139

141

4

150

151

152

153

155

157

158

159

6

8

EXIT ru

EXIT fr

PASS

NEXT

МУЗЫКА ru

LA MUSIQUE fr